

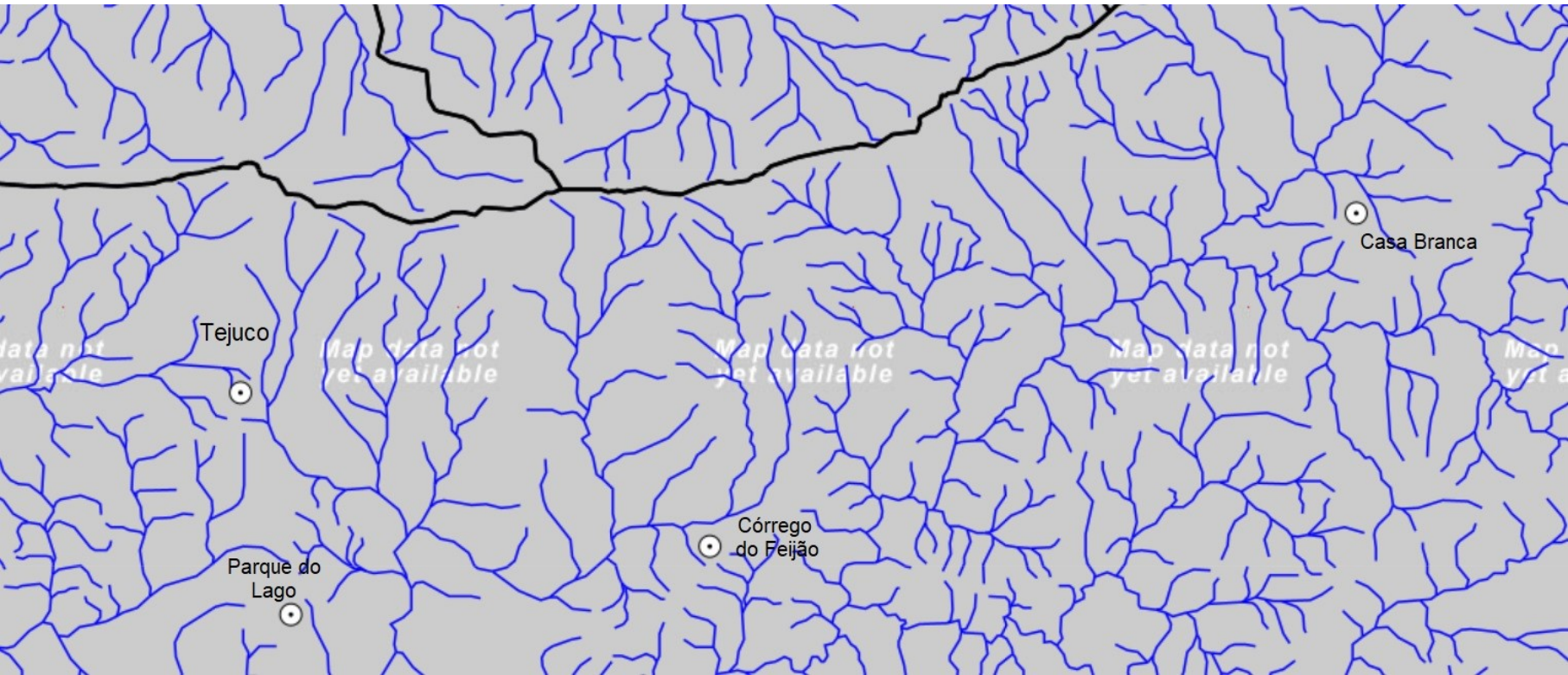

Movimento pelas Serras e Águas de Minas

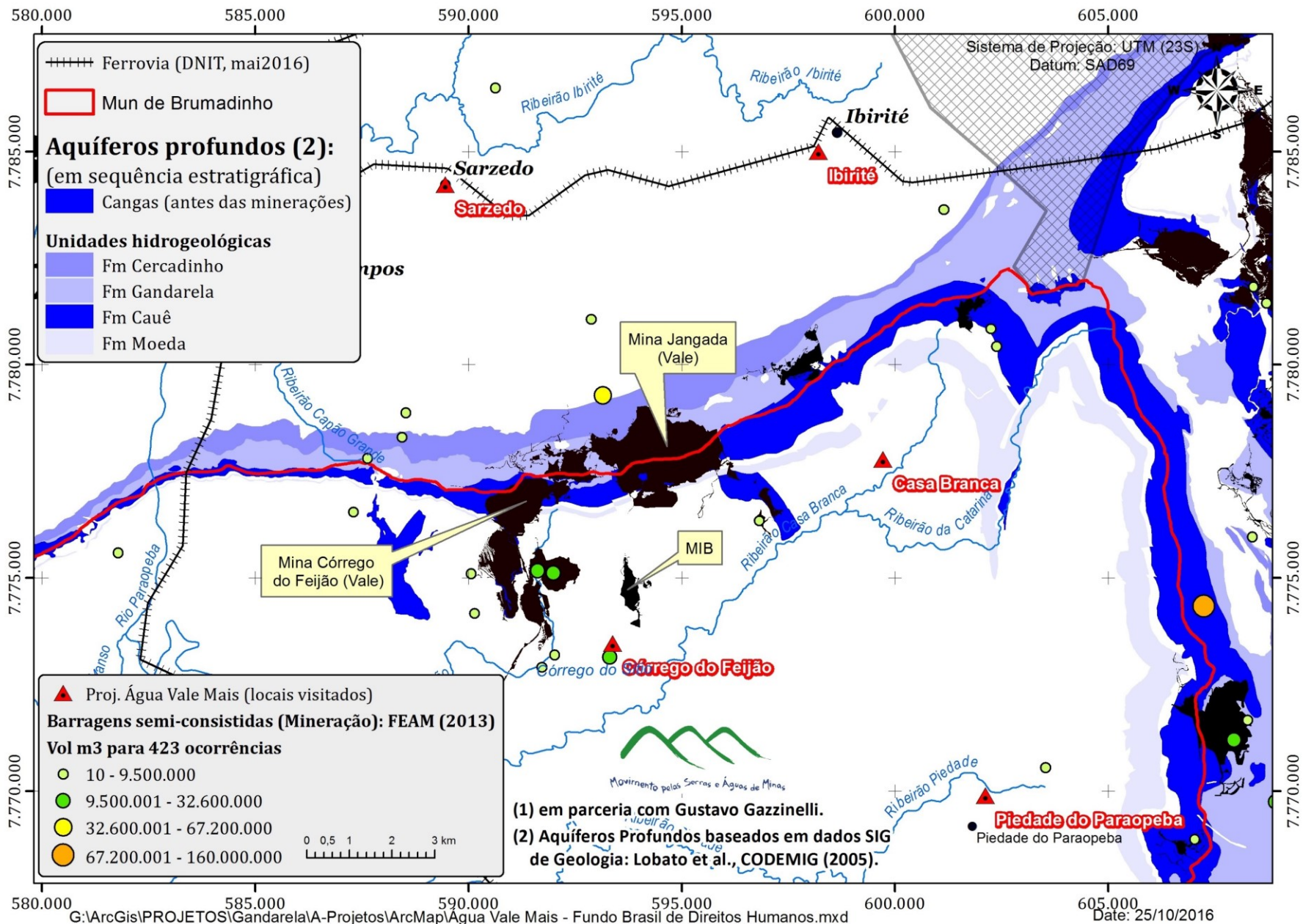





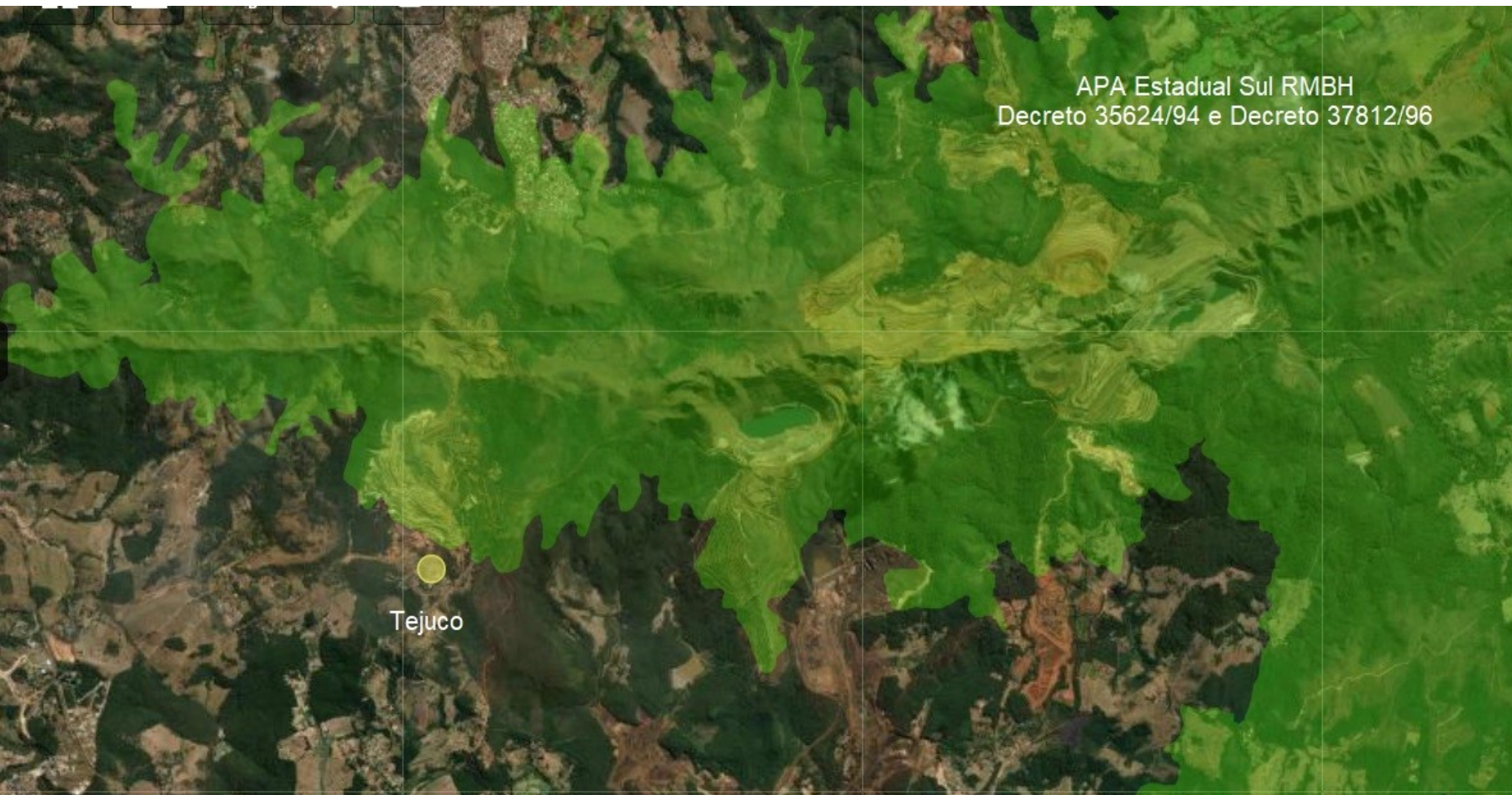

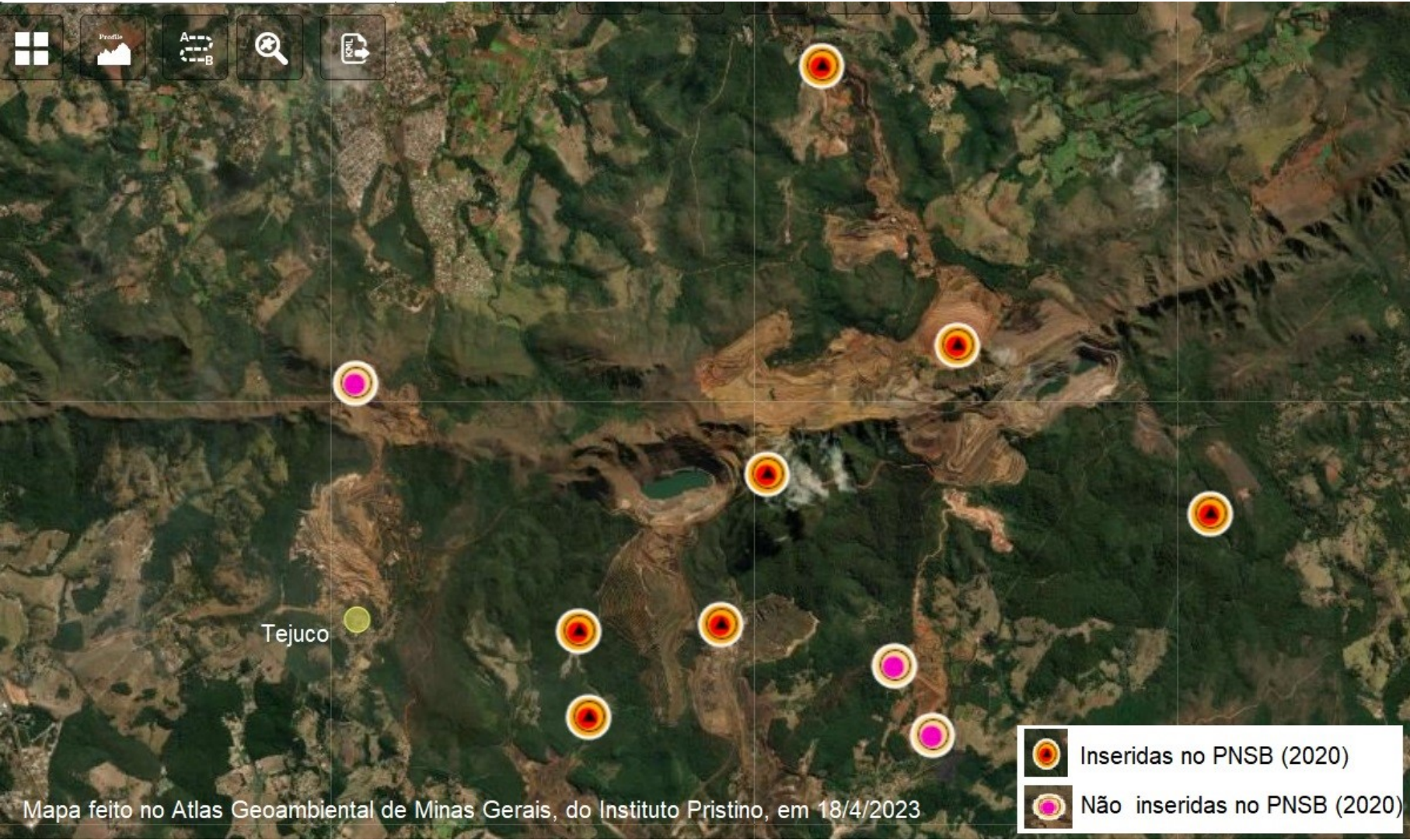

APA Estadual Sul RMBH  
Decreto 35624/94 e Decreto 37812/96

Tejuco



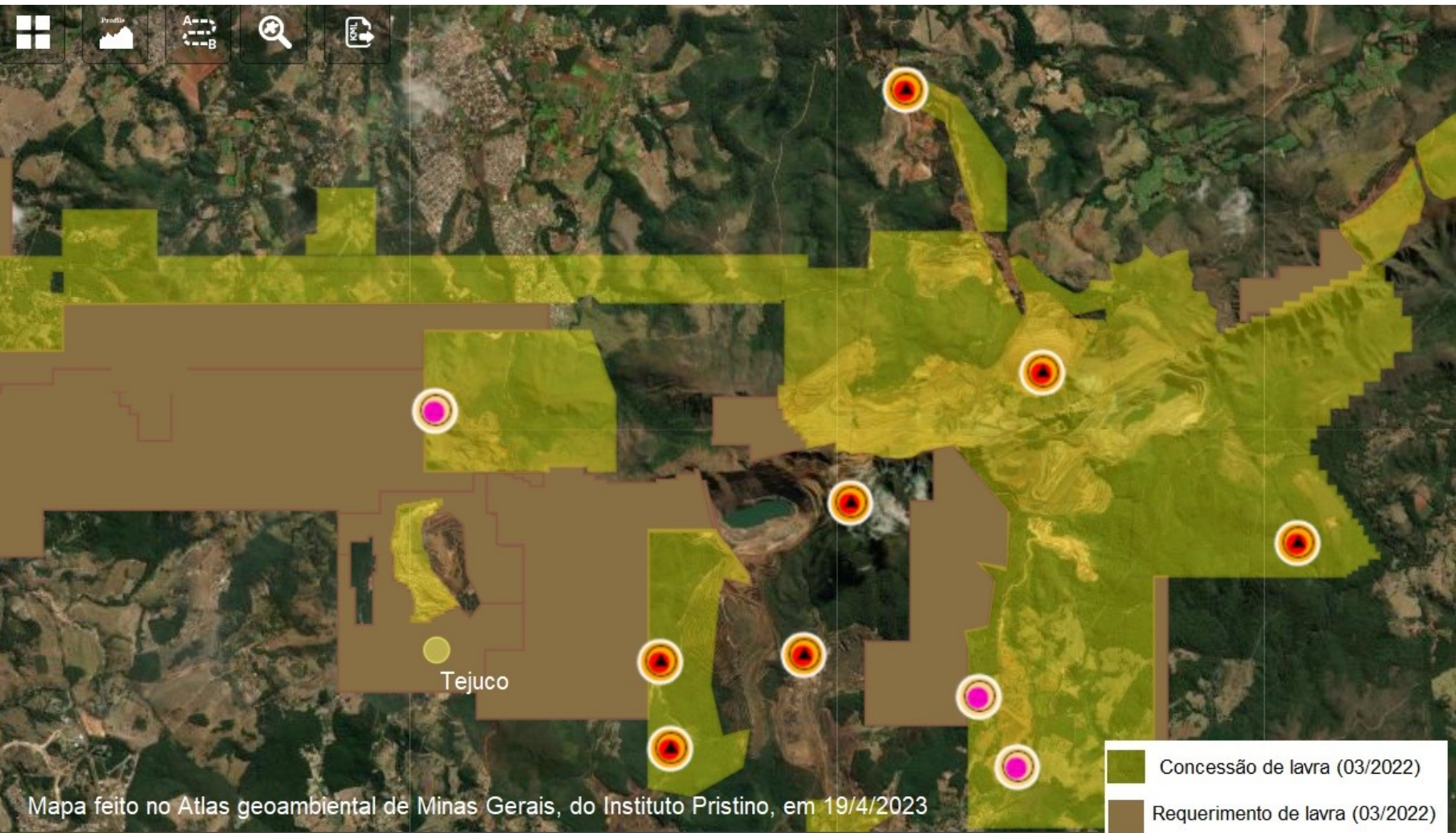

Mapa feito no Atlas Geoambiental de Minas Gerais, do Instituto Pristino, em 18/4/2023

-  Inseridas no PNSB (2020)
-  Não inseridas no PNSB (2020)



Mapa feito no Atlas geoambiental de Minas Gerais, do Instituto Pristino, em 19/4/2023

	Concessão de lavra (03/2022)
	Requerimento de lavra (03/2022)

